

IMPERIAL COUNTY

Natural Hazard Disclosure (Fire)

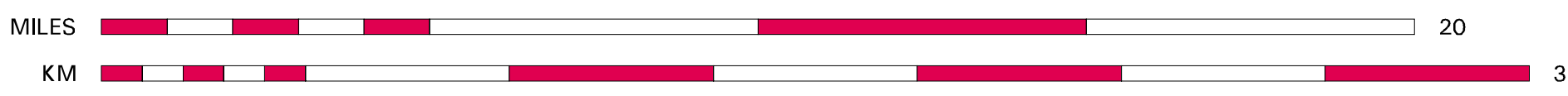

State of California
 Stephen P. Teale Data Center
 Albers Equal Area Projection
 Source: California Department of Forestry and Fire Protection
 This map was compiled from various scale source maps and is intended for use as only an approximate representation of actual locations.
 For additional copies contact:
 Teale Data Center
 GIS Solutions Group
 P.O. Box 13426
 Sacramento, CA 95813-4436
 (916) 263-1767

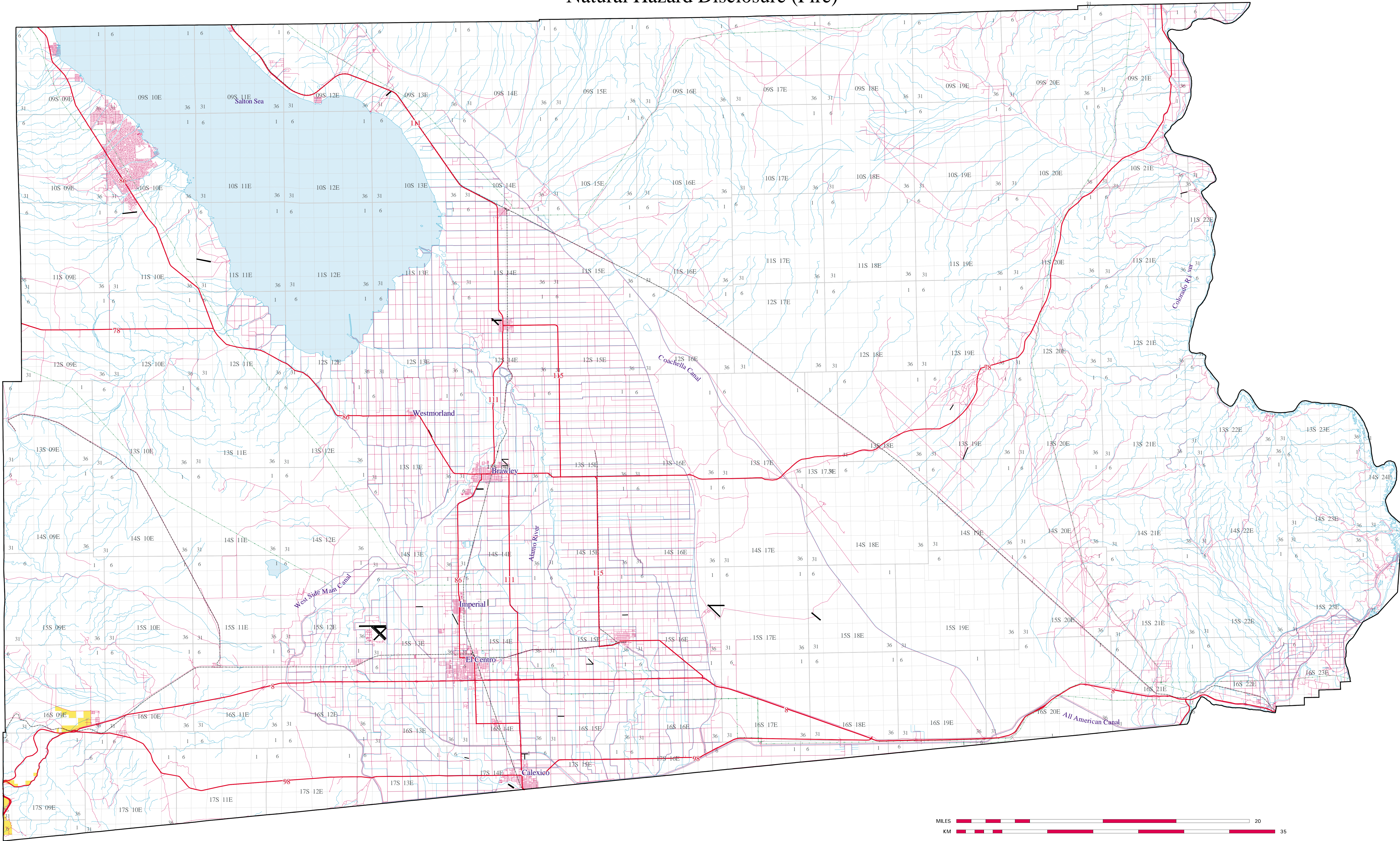

LEGEND



WILDLAND AREA THAT MAY CONTAIN SUBSTANTIAL FOREST FIRE RISKS AND HAZARDS
 Pursuant to Section 4125 of the Public Resources Code. The owner of this property is subject to the maintenance requirements of Section 4291 of the Public Resources Code. Additionally, it is not the state's responsibility to provide fire protection services to any building or structure located within the wildlands unless the Department of Forestry and Fire Protection has entered into a cooperative agreement with a local agency for those purposes pursuant to Section 4142 of the Public Resources Code.

VERY HIGH FIRE HAZARD SEVERITY ZONE - AB 337
 Pursuant to Section 51179 of the Government Code. The owner of this property is subject to the maintenance requirements of Section 51182 of the Government Code.

- MAJOR HWYS
- ROADS
- RAILROADS
- POWERLINES
- AIRFIELDS
- HYDROGRAPHY
- SECTION LINE
- TOWNSHIP/RANGE

