SHU LIGHTNING COMPLEX -- July 10, 2008 0600 Hrs.
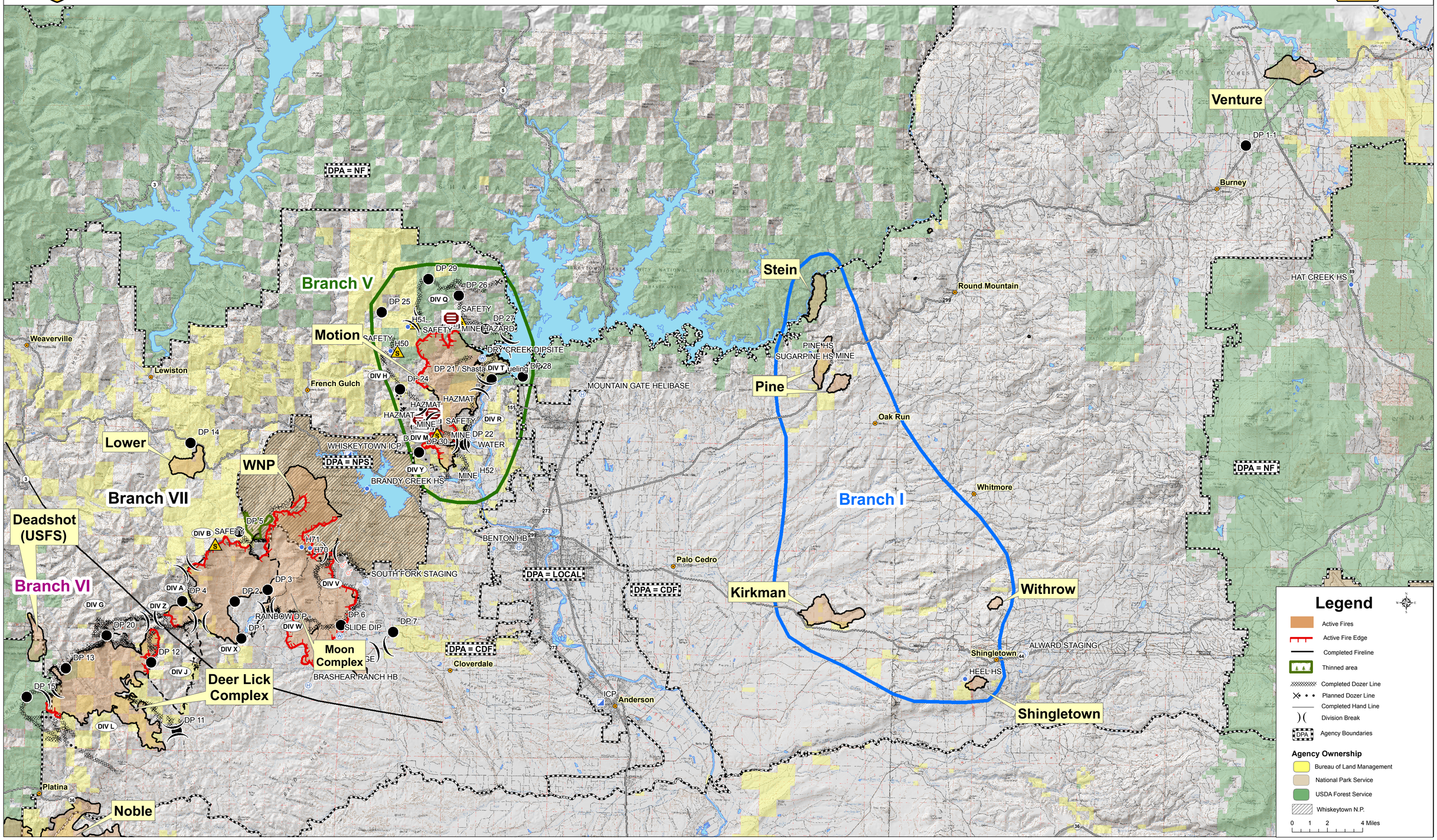
CASHU 004727