MEU LIGHTENING COMPLEX

CA-MEU-4608
as of 06/29/08 - 0700 Hrs
35,700 Acres 20% Contained
Started June 20, 2008 1800 Hrs
Mendocino County

Fire Threats and Damages
2 Residences Destroyed
900 Residences Threatened
1 Commercial Property Threatened

12 hours: Evacuation Warnings: Greenfield Ranch subdivision, Singley Ranch, Radical Ridge, Rockport, Montgomery Woods/Orr Springs Road to Running Springs Road, Mountain View Road (mp 9), Red Mountain/Bell Springs Road, Leggett, Dehaven and Howard Creek drainage, town of Leggett. Fires are threatening international fiber optics cables, Cold Springs repeater site, redwood timberlands, heritage sites, sensitive watersheds (coho, steelhead, marbled murelet, spotted owl), and Hwy 1.

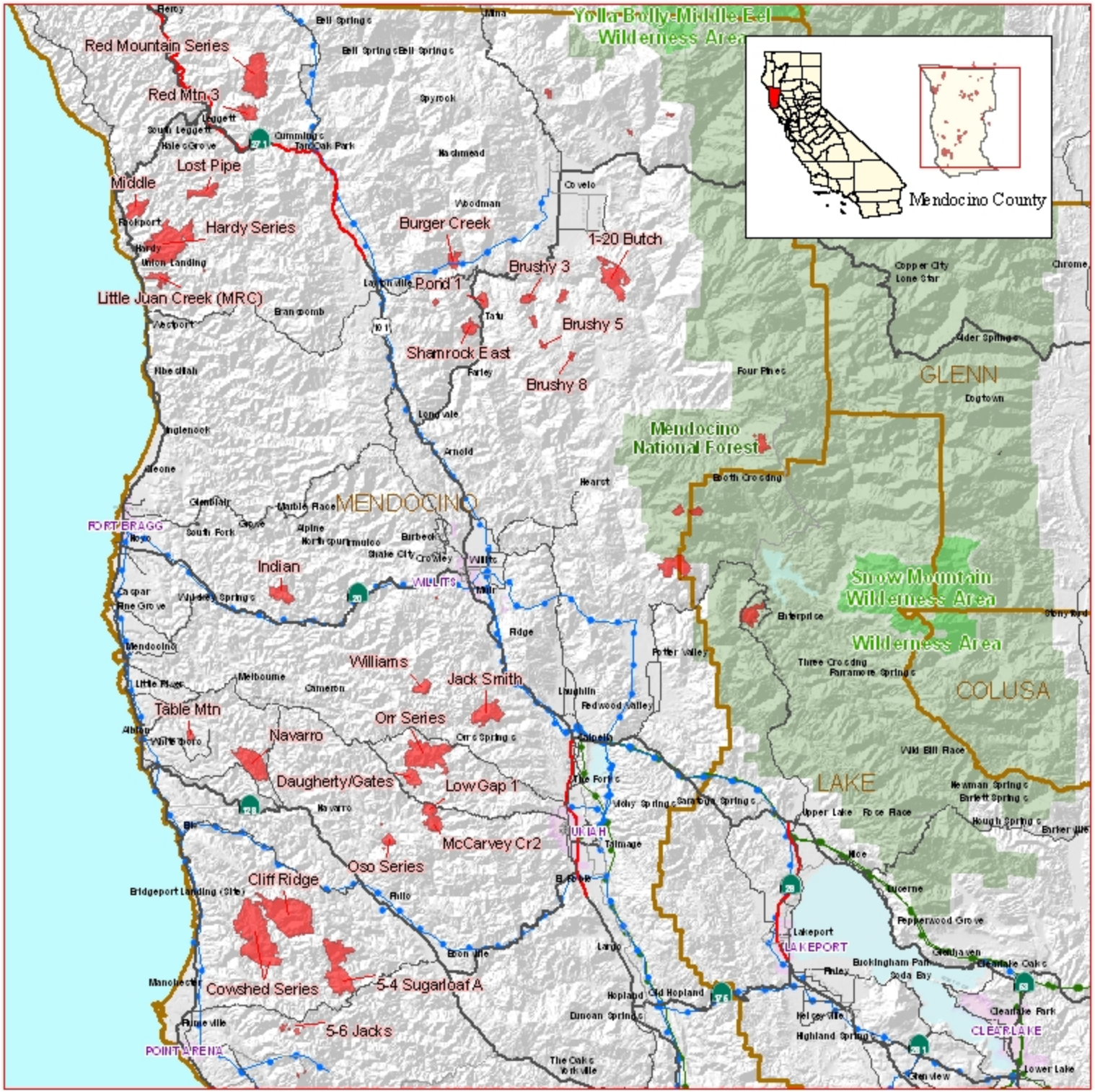

MEU Complex as of 080628 2136

Transportation
- Freeways
- Highways
- Primary
- Secondary

Transmission Line
- PG& E - 115KV
- PG & E - 60KV
- Forest

0 5 10 20
Miles

Created by OES-GIS Melinda Rogers
June 29, 2008
Source: FAM WEB 2009
active_incident/fires/2008/MEU_Complex_CA-MEU-4608/MEU_Complex_062908_Annot