MEU LIGHTNING COMPLEX

CA-MEU-4608
as of 06/30/08 - 0700 Hrs
37,200 Acres 38% Contained
Started June 20, 2008 1800 Hrs
Mendocino County

Fire Threats and Damages
2 Residences Destroyed
900 Residences Threatened
1 Commercial Property Threatened

12 hours: Evacuation Warning are in place for 10 different communities around the county. Fires are threatening international fiber optics cables, powerline infra-structure, Cold Springs repeater site, redwood timberlands, heritage resources, sensitive watersheds (coho, steelhead, marbled murrelet, spotted owl), and Hwy 1.

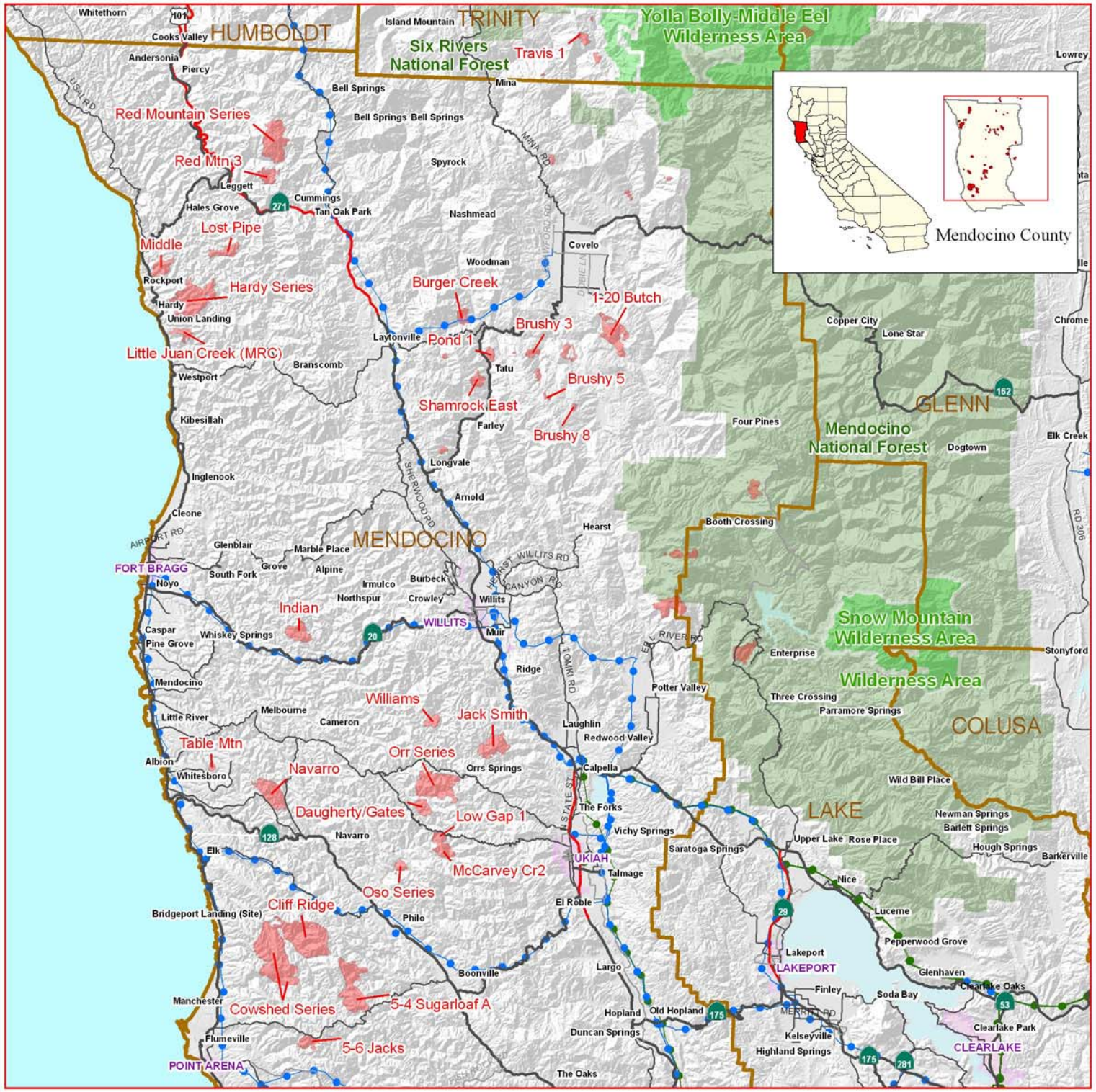

MEU Complex as of 080629 2030

Created by OES-GIS, Melinda Rogers
June 30, 2008
Sources FAMWEB 209s
active_incident/fires/2008/MEU_Complex_CA-MEU-4608/
MEU_Complex_063008_A.mxd