MEU LIGHTNING COMPLEX

CA-MEU-4608
as of 07/07/08 - 0700 Hrs
46,800 Acres 45% Contained
Expected Containment 07/25/08
Started June 20, 2008 1923 Hrs
Mendocino County

Fire Threats and Damages
2 Residences Destroyed
335 Residences Threatened

12 hours: 43 active fires (36,000 acres) continue to increase in size.

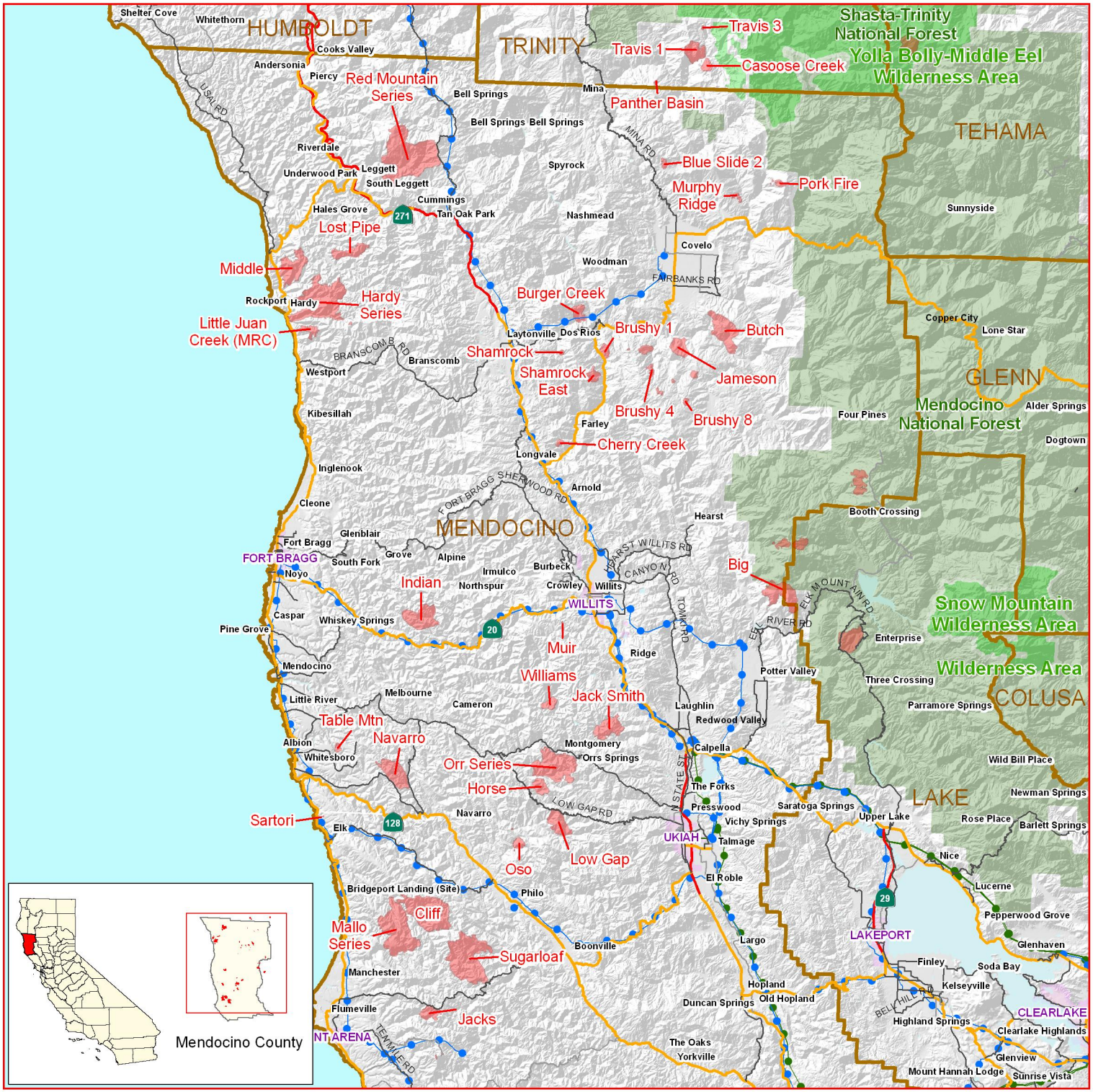

Transportation

- Freeways
- Highways
- Primary
- Secondary

Transmission Line

- PG& E - 115KV
- PG & E - 60KV

Forest

MEU Complex as of 070608 1800 Hrs

N W E S

0 5 10 20
Miles

Created by OES-GIS, Melinda Rogers
July 7, 2008
Sources FAMWEB 209s
active_incident/fires/2008/MEU_Complex_CA-MEU-4608/
MEU_Complex_07070S_A.mxd