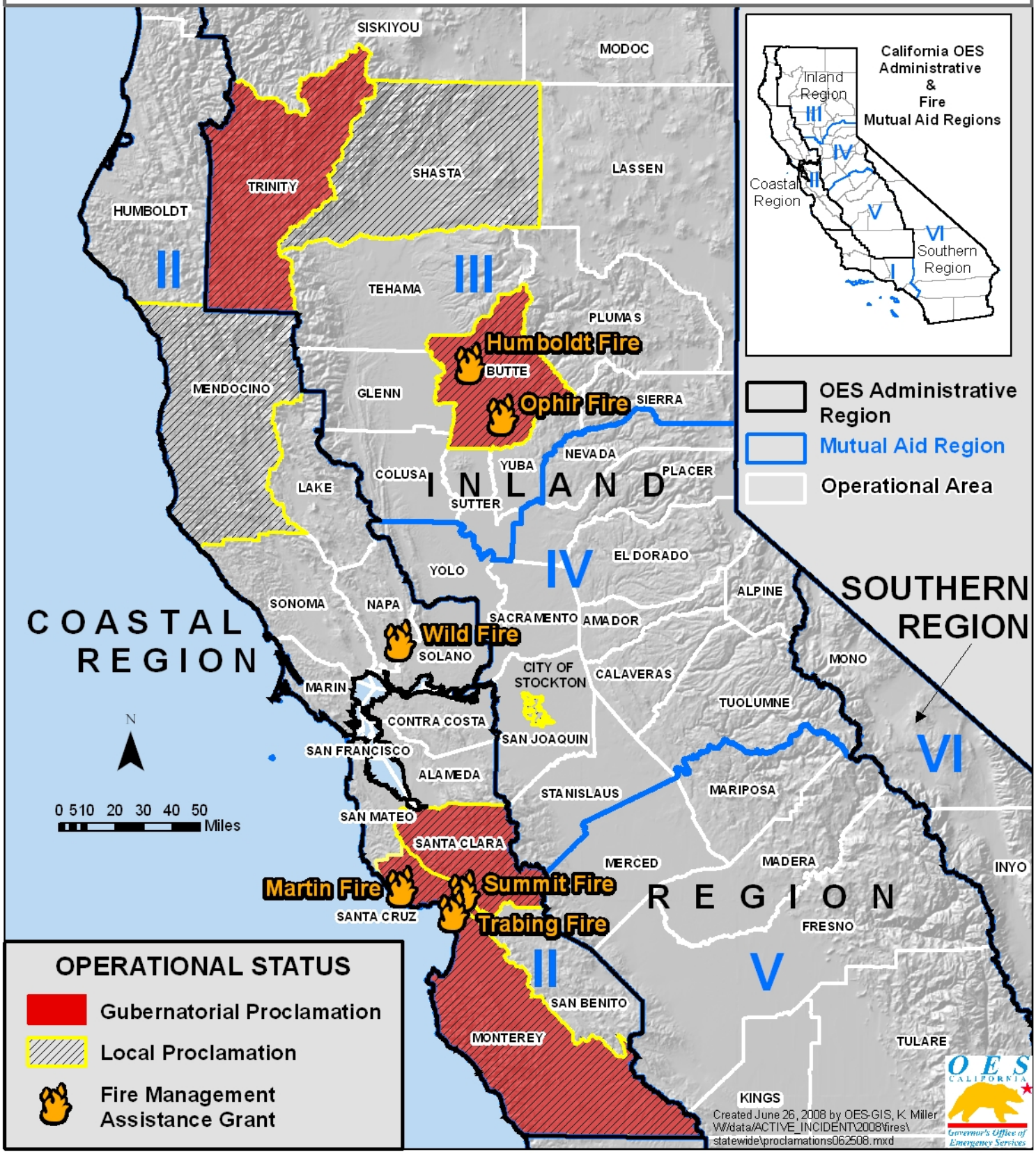Gubernatorial and Local Proclamations
California Wildfires
6/10/08 - 6/26/08