SHU LIGHTNING COMPLEX

CA-SHU-004727
as of 07/13/08 - 0600 Hrs
75,901 Acres 50% Contained
Expected Containment 07/21/08
Started June 21, 2008 0500 Hrs
Shasta & Trinity Counties

Fire Threats and Damages
3 Residences Destroyed
4 Residences Damaged
7 Outbuildings/Others Destroyed
1 Outbuildings/Others Damaged
1,200 Residences Threatened

12 hours: Areas around Rock Creek Road, Benson Road, Iron Mtn. Road, Whiskey Creek. Community of Keswick and Keswick Dam power generation plant. Redding Water Treatment facility. PG&E 130 KV transmission line. Communities around Kline Gulch, Grizzly Gulch, and French Gulch. Rainbow Lake Resort area, Zogg Mine Road area, Bakers Ridge and Devil's Gap areas. State Highway 299, National Recreation areas, commercial timberlands.

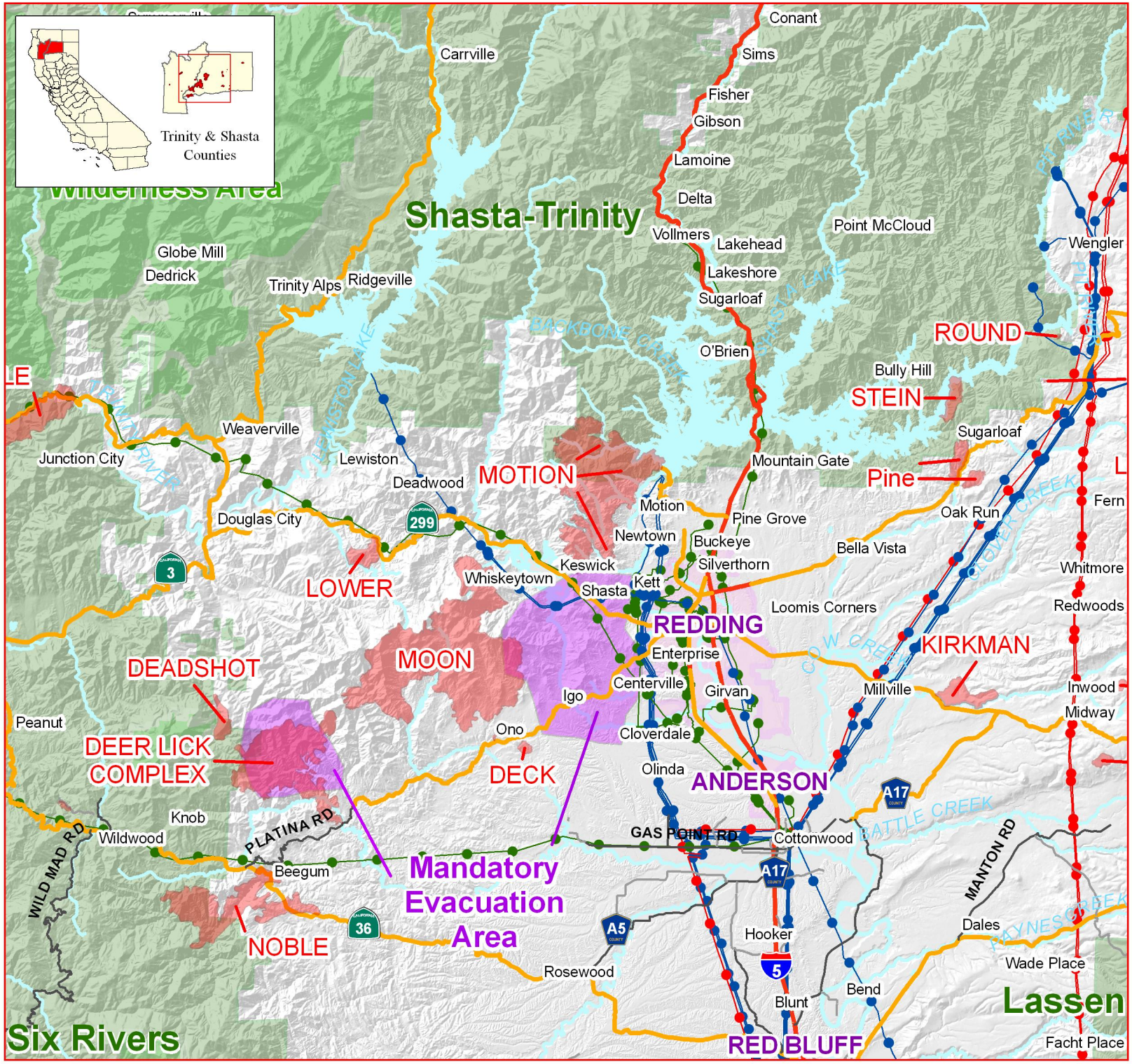

Fire Perimeter as of 07/12/08 2203 Hrs
Transportation
Freeways
Highways
Primary
Secondary
Transmission Line
500KV
230KV
115KV
Mandatory Evacuation Area
Forest

0 3 6 12
Miles

Created by OES-GIS, A. Cano
July 13, 2008
Sources FAMWEB 209s
active_incident/fires/2008/SHU_CA-SHU-004727/
SHU_071308_A.mxd