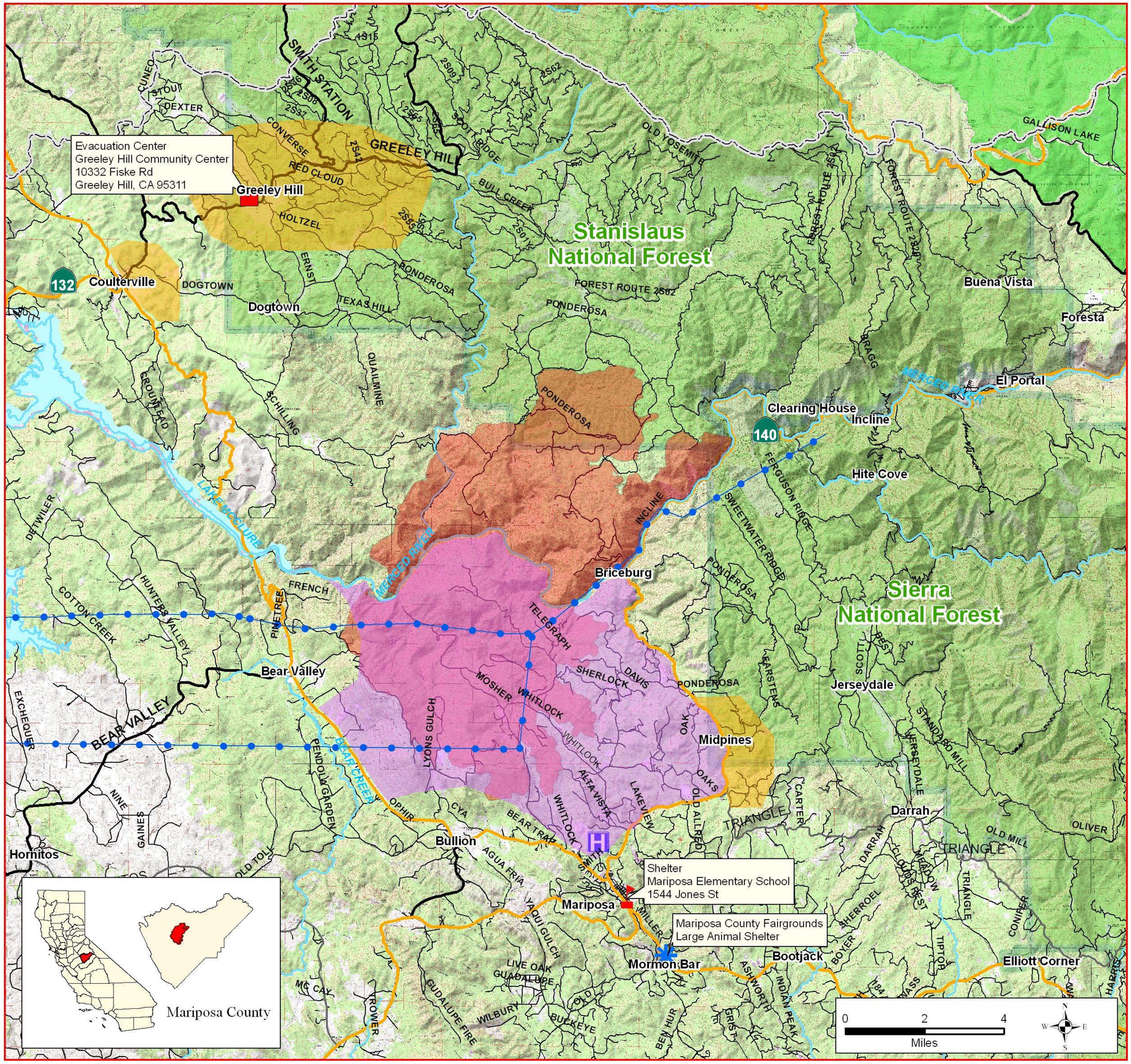

TELEGRAPH FIRE

CA-MMU-009779
as of 07/31/08 - 0000 Hrs
33,705 Acres 40% Contained
Started July 25, 2008 1510 Hrs
Mariposa County

Fire Threats and Damages:
21 Residences Destroyed
33 Outbuilidngs/Other Destroyed
4,000 Residences Threatened

12 Hrs: The community of Midpines is threatened. The communities of Midpines, Greeley Hill and Coulterville are under an evacuation advisory. The evacuation advisory was lifted in the areas of Mt. Bullion and Bear Valley. Various roads between Mariposa, Midpines and Greeley Hill are under an evacuation order. Some residents were aloud to renter this evening. Hwy 140 will have various restrictions East of Mariposa.

24 Hrs: Damaged 70kv transmission lines have left Yosemite Valley and El Portal on intermittent generator power. The third generator was scheduled to be online this afternoon. The sole source watershed for 2,000 Mariposa residents is being compromised.

Fire Perimeter as of 7/31/08 - 0133 Hrs

Evacuation Warnings*
- Advisory
- Mandatory
- Mariposa Elementary School
- Mariposa County Fair
- John C Freemont Hospital
- Greeley Hill Community Center

Transportation Network
- Freeway
- Highway
- Major Road
- Secondary Road
- Residential Road
- Alley
- Railroad

Transmission Line
- <all other values>
- PG & E 60KV
- PG & E 115KV
- River and Streams

* These are rough delinations based upon various field sources.

Created by OES-GIS, Kris Higgs
July 30, 2008
Sources FAMWEB 209s, Cal-Fire Command Team #8
active_incident/fires/2008Telegraph_CA-MMU-009779/
Telegraph_24K_073008_am_a.mxd