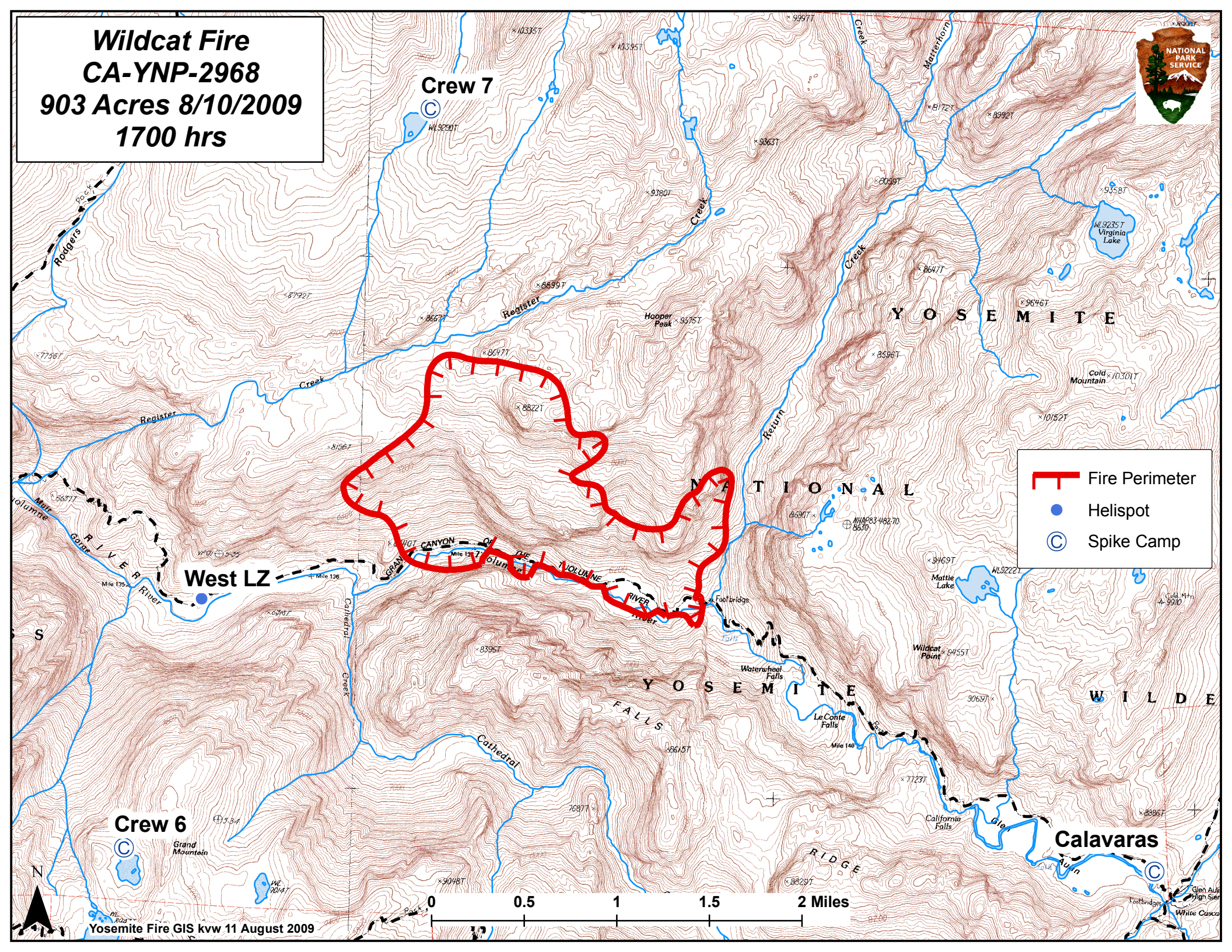

Wildcat Fire
CA-YNP-2968
903 Acres 8/10/2009
1700 hrs
Crew 7
West LZ
Crew 6
Calavaras
Fire Perimeter
Helispot
Spike Camp
YOSEMITE
NATIONAL
YOSEMITE
WILDE
Hooper Peak
Virginia Lake
Cold Mountain
Mattie Lake
Wildcat Point
Waterwheel Falls
Le Conte Falls
California Falls
Grand Mountain
Cathedral Creek
Register Creek
Return Creek
Matterhorn Creek
Rodgers Pack
Mile 135
Mile 136
Mile 140
Foot bridge
0
0.5
1
1.5
2 Miles
N
Yosemite Fire GIS kvw 11 August 2009