STATE OF CALIFORNIA | CALIFORNIA NATURAL RESOURCES AGENCY

California Department of Forestry and Fire Protection (CAL FIRE)

January 6, 2022

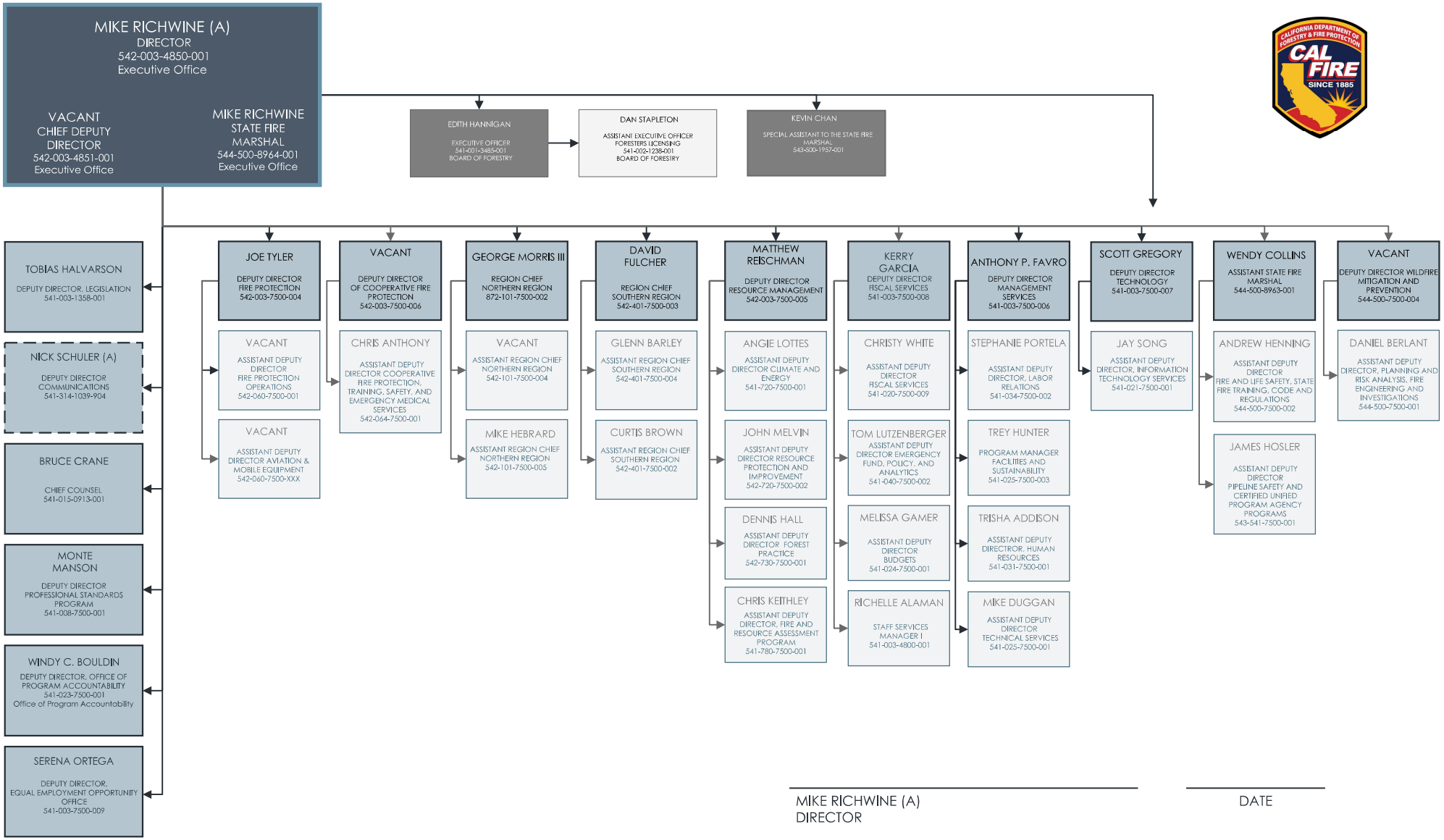

MIKE RICHWINE (A)
DIRECTOR

DATE