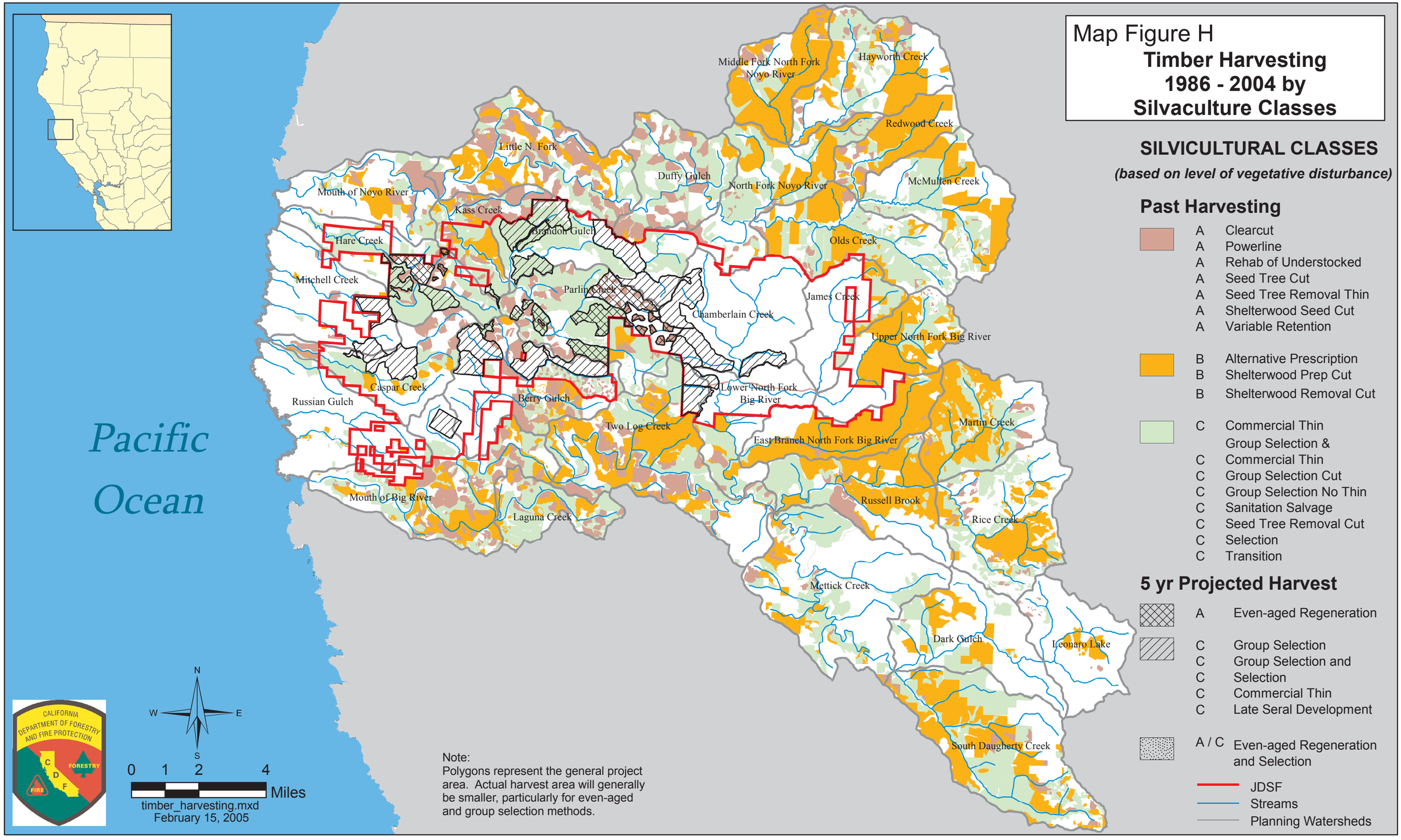
Map Figure H
Timber Harvesting
1986 - 2004 by
Silvaculture Classes
SILVICULTURAL CLASSES
(based on level of vegetative disturbance)
Past Harvesting
A Clearcut
A Powerline
A Rehab of Understocked
A Seed Tree Cut
A Seed Tree Removal Thin
A Shelterwood Seed Cut
A Variable Retention
B Alternative Prescription
B Shelterwood Prep Cut
B Shelterwood Removal Cut
C Commercial Thin
C Group Selection & Commercial Thin
C Group Selection Cut
C Group Selection No Thin
C Sanitation Salvage
C Seed Tree Removal Cut
C Selection
C Transition
5 yr Projected Harvest
A Even-aged Regeneration
C Group Selection
C Group Selection and Selection
C Commercial Thin
C Late Seral Development
A / C Even-aged Regeneration and Selection
JDSF
Streams
Planning Watersheds
Pacific Ocean
Middle Fork North Fork Noyo River
Hayworth Creek
Redwood Creek
Little N. Fork
Duffy Gulch
North Fork Noyo River
McMullen Creek
Mouth of Noyo River
Kass Creek
Brandon Gulch
Olds Creek
Hare Creek
Mitchell Creek
Parlin Creek
James Creek
Chamberlain Creek
Upper North Fork Big River
Caspar Creek
Russian Gulch
Berry Gulch
Lower North Fork Big River
Two Log Creek
Martin Creek
East Branch North Fork Big River
Mouth of Big River
Laguna Creek
Russell Brook
Rice Creek
Mettick Creek
Dark Gulch
Leonaro Lake
South Daugherty Creek
N
W
E
S
0 1 2 4
Miles
timber_harvesting.mxd
February 15, 2005
Note:
Polygons represent the general project area. Actual harvest area will generally be smaller, particularly for even-aged and group selection methods.