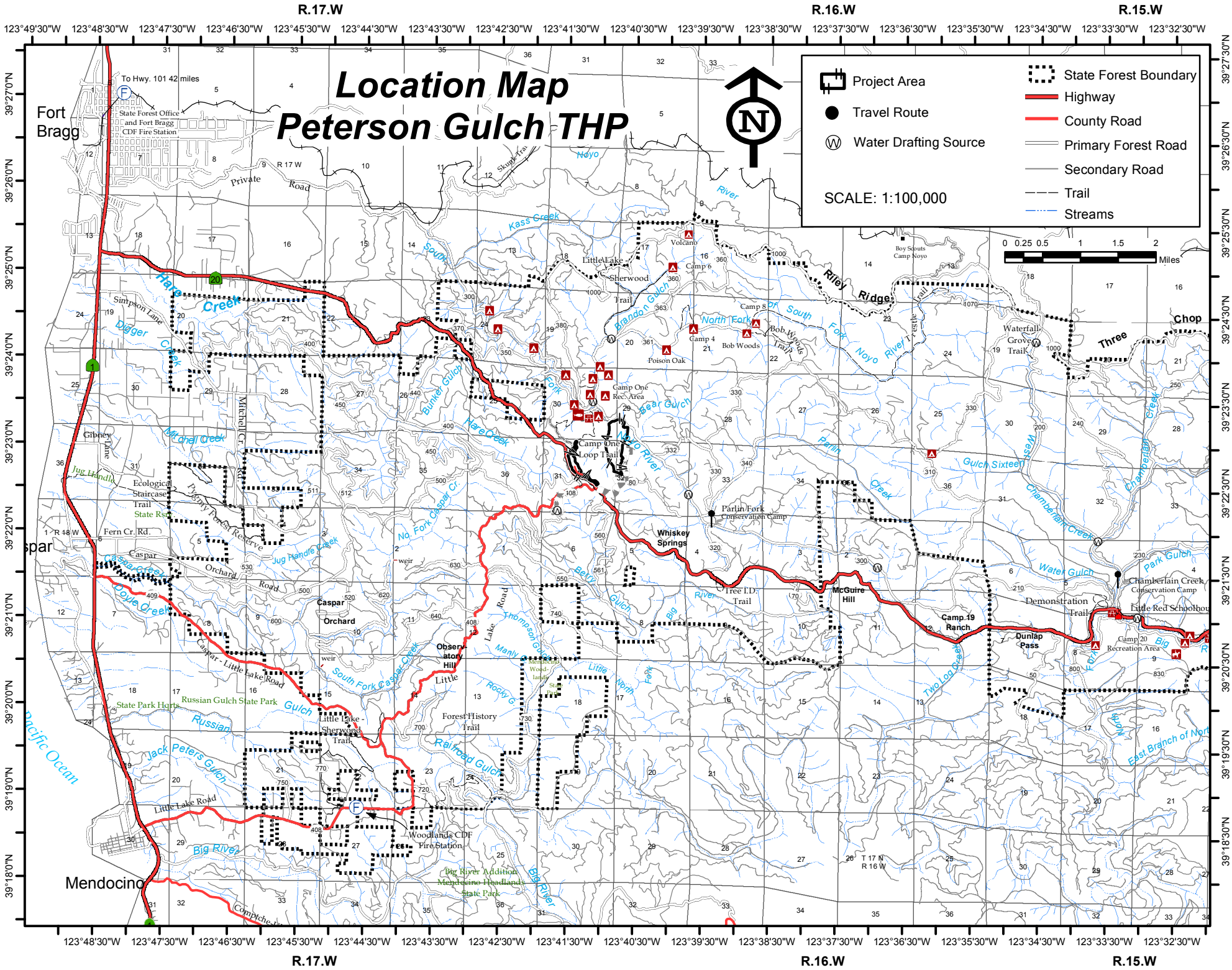

Location Map
Peterson Gulch THP
Project Area
Travel Route
Water Drafting Source
State Forest Boundary
Highway
County Road
Primary Forest Road
Secondary Road
Trail
Streams
SCALE: 1:100,000
0 0.25 0.5 1 1.5 2 Miles
R.17.W
R.16.W
R.15.W
T.18.N
T.17.N
Fort Bragg
Mendocino
Caspar
Pacific Ocean
To Hwy. 101 42 miles
State Forest Office and Fort Bragg CDF Fire Station
Private Road
Hare Creek
Simpson Lane
Digger Creek
Mitchell Creek
Mitchell Cr. Rd.
Gibney Lane
Jug Handle
Ecological Staircase Trail
State Rsp
Pygmy Forest Reserve
Fern Cr. Rd.
Caspar Orchard Road
Caspar Creek
Doyle Creek
Caspar - Little Lake Road
Russian Gulch State Park
State Park Hqrts
Russian Gulch
Jack Peters Gulch
Little Lake Road
Big River
Little Lake - Sherwood Trail
Woodlands CDF Fire Station
Big River Addition Mendocino Headlands State Park
Forest History Trail
Observatory Hill
Little Lake Road
Thompson Gulch
Manly Gulch
Rocky G.
Little North Fork
Big River
Kass Creek
South Fork
Noyo River
Brandon Gulch
Bunker Gulch
Bear Gulch
Camp One Rec. Area
Camp One Loop Trail
Camp 4
Camp 6
Camp 8
Poison Oak
Bob Woods
Bob Woods Trail
North Fork of South Fork Noyo River
Little Lake - Sherwood Trail
Volcano
Riley Ridge
Three Chop
Boy Scouts Camp Noyo
Waterfall Grove Trail
Parlin Creek
Gulch Sixteen
Chamberlain Creek
Chamberlain Creek Conservation Camp
Little Red Schoolhou
Park Gulch
Water Gulch
Demonstration Trail
Camp 20 Recreation Area
Dunlap Pass
Camp 19 Ranch
Two Log Creek
Parlin Fork Conservation Camp
Whiskey Springs
Tree I.D. Trail
McGuire Hill
Betty Gulch
Little Lake Road
Caspar Orchard
Little Lake - Sherwood Trail
Forest History Trail
Woodlands CDF Fire Station
Big River Addition Mendocino Headlands State Park
Big River
Comptche-Ukiah
Skunk Trail
Noyo River
Little Lake
Sherwood
Trail
Poison Oak
Camp 4
Camp 6
Camp 8
Bob Woods
Camp 20
Camp 19 Ranch
Dunlap Pass
Chamberlain Creek
Park Gulch
Little Red Schoolhou
Water Gulch
Two Log Creek
Big River
East Branch of North