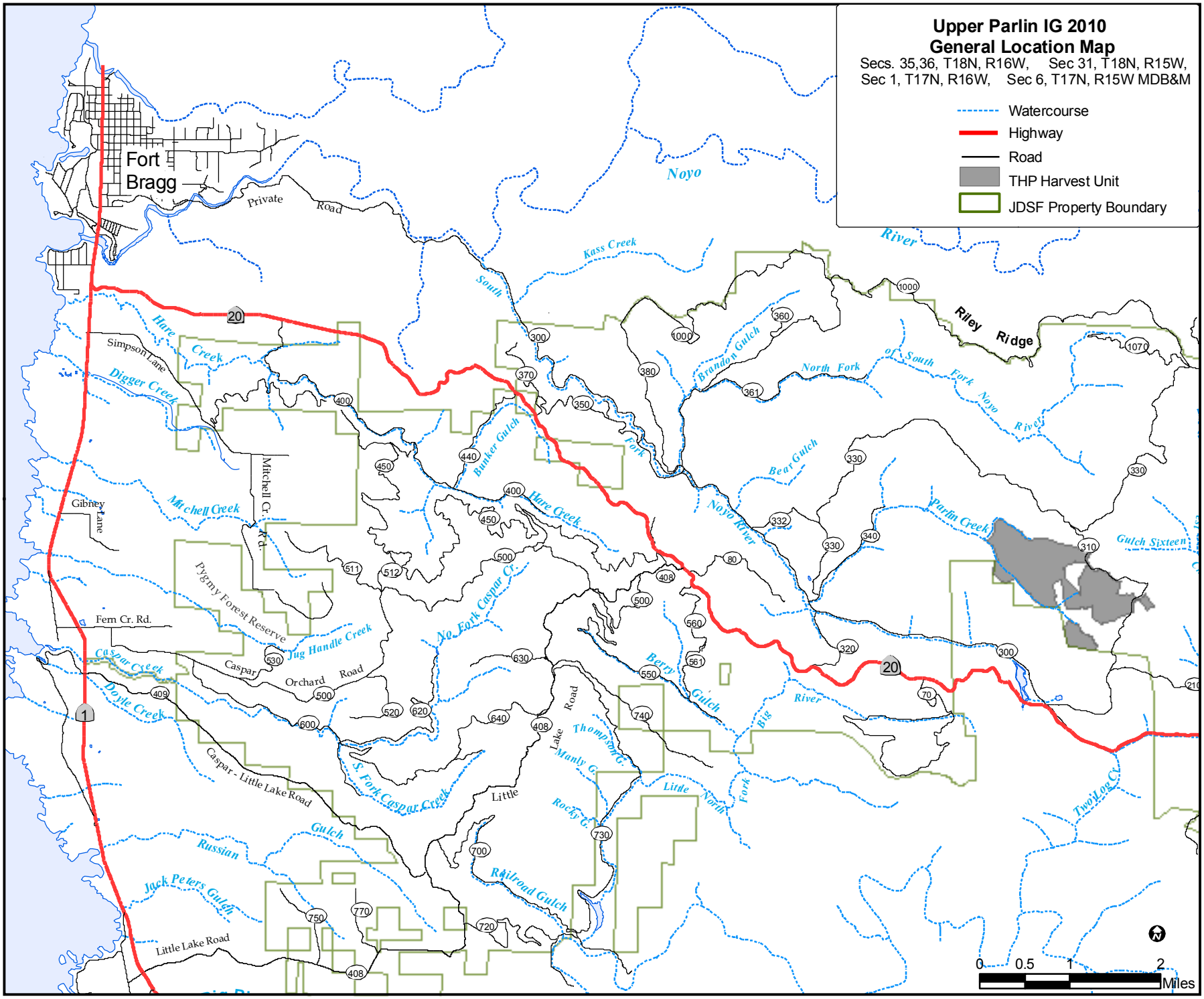
Upper Parlin IG 2010
General Location Map
Secs. 35,36, T18N, R16W, Sec 31, T18N, R15W,
Sec 1, T17N, R16W, Sec 6, T17N, R15W MDB&M
Watercourse
Highway
Road
THP Harvest Unit
JDSF Property Boundary
Fort Bragg
Private Road
Noyo
River
Kass Creek
South
Riley Ridge
Hare Creek
Simpson Lane
Digger Creek
Brandon Gulch
North Fork of South Fork Noyo River
Butker Gulch
Fork
Bear Gulch
Noyo River
Parlin Creek
Gulch Sixteen
Mitchell Creek
Mitchell Cr. Rd.
Gibney Lane
Hare Creek
Pygmy Forest Reserve
Fern Cr. Rd.
Jug Handle Creek
No. Fork Caspar Cr.
Caspar Creek
Caspar
Orchard Road
Doyle Creek
Berry Gulch
Big River
Thompson G.
Manly G.
Lake Road
Caspar - Little Lake Road
S. Fork Caspar Creek
Little North Fork
Rocky G.
Two Log Cr.
Russian Gulch
Jack Peters Gulch
Railroad Gulch
Little Lake Road
20
1
0 0.5 1 2 Miles