MARIPOSA COUNTY

Natural Hazard Disclosure (Fire)

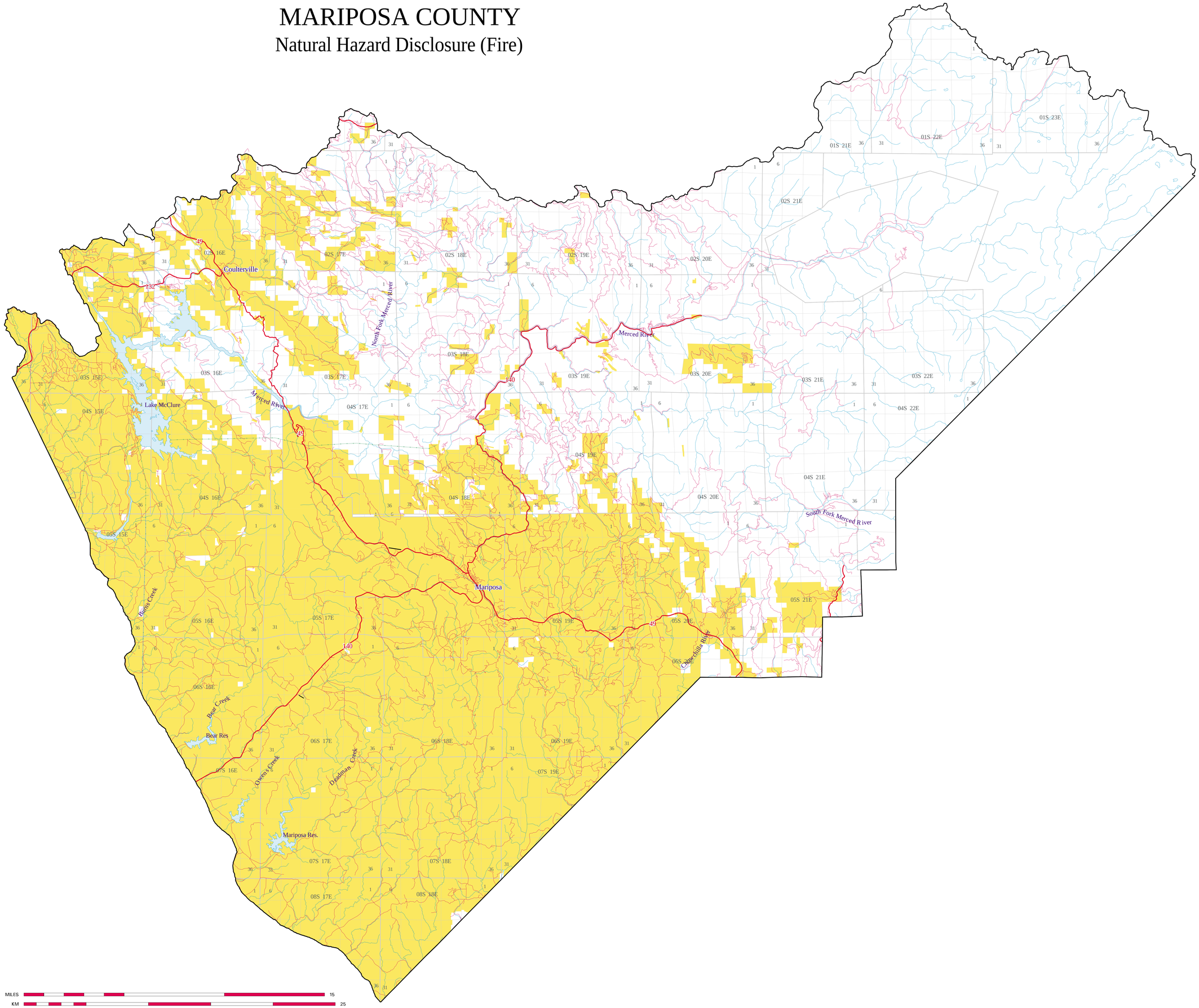

LEGEND

WILDLAND AREA THAT MAY CONTAIN SUBSTANTIAL FOREST FIRE RISKS AND HAZARDS

Pursuant to Section 4125 of the Public Resources Code. The owner of this property is subject to the maintenance requirements of Section 4291 of the Public Resources Code. Additionally, it is not the state's responsibility to provide fire protection services to any building or structure located within the wildlands unless the Department of Forestry and Fire Protection has entered into a cooperative agreement with a local agency for those purposes pursuant to Section 4142 of the Public Resources Code.

VERY HIGH FIRE HAZARD SEVERITY ZONE - AB 337

Pursuant to Section 51179 of the Government Code. The owner of this property is subject to the maintenance requirements of Section 51182 of the Government Code.

MAJOR HIWAYS

ROADS

RAILROADS

POWERLINES

AIRFIELDS

HYDROGRAPHY

SECTION LINE

TOWNSHIP/RANGE

N

GIS SOLUTIONS GROUP

State of California

Stephen P. Teale Data Center

Albers Equal Area Projection

Source:
California Department of Forestry
and Fire Protection

This map was compiled from various scale source maps and is intended for use as only an approximate representation of actual locations.

For additional copies contact:

Teale Data Center
GIS Solutions Group
P.O. Box 13436
Sacramento, CA 95813-4436
(916) 263-1767

MAP NHD-22
06 Jan 00