Soquel Demonstration State Forest

California Department of Forestry and Fire Protection

All visitors are responsible for knowing State Forest regulations and fees. Contact office for information.

Print Date: May 2015 - Headley

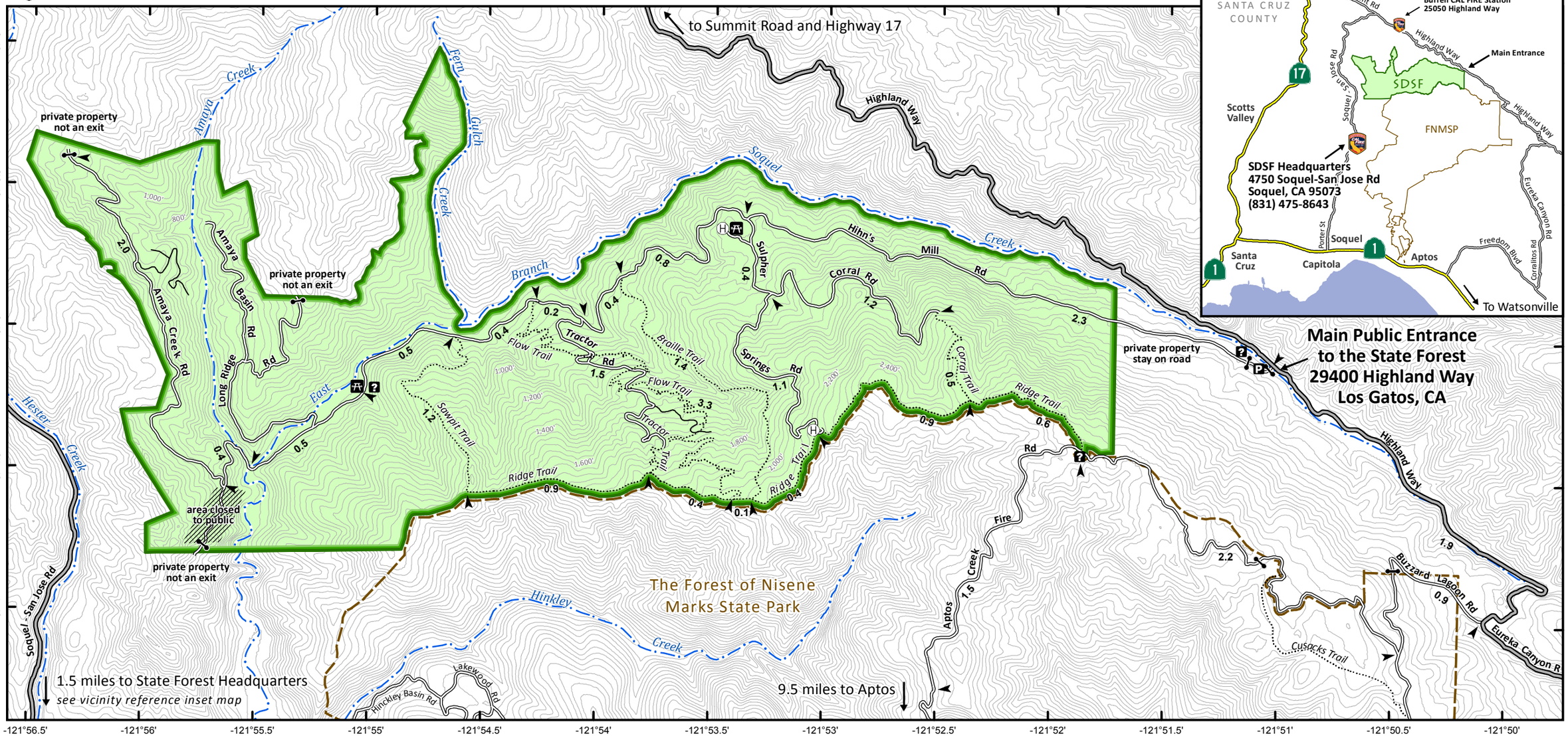

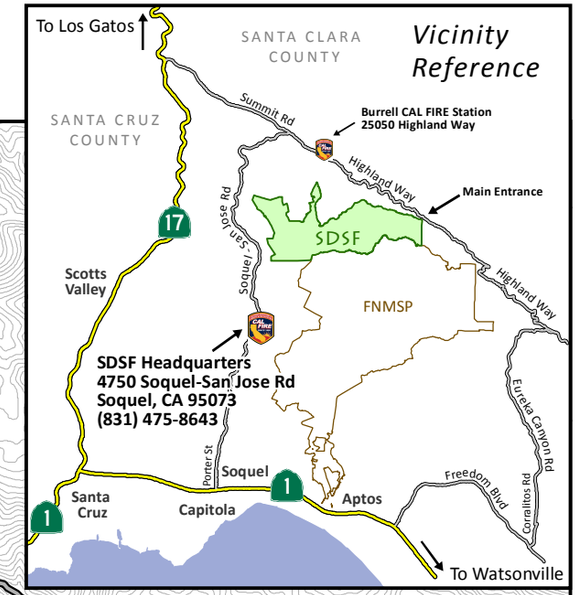

0 0.25 0.5 1 Miles

1:30,000 1 inch = 2,500 feet

ACCESS: The State Forest entrance is located on Highland Way 6 miles east of Soquel-San Jose Road (Old San Jose Road) and 10 miles east of Highway 17

- Gate
- Helipad
- Signboard
- Parking
- Picnic table
- Soquel Demonstration State Forest
- Nisene Marks State Park
- Major Streams
- *contour interval = 40'*
- # Mileage Marker
- Trail
- Paved Road
- Unpaved Road
- Spur Road

Disclaimer: This map and any data within shall be used for reference only. The State of California and CAL FIRE make no representations or warranties regarding the accuracy of data or maps. Neither the State nor the Department shall be liable under any circumstances for any direct, special, incidental, or consequential damages with respect to any claim by any user or third party on account of or arising from the use of data or maps.