

Old Berry THP

THP Operations Map - South

Sections 6 & 7 T17N, R16W
Section 1 & 12 T17N, R17W MDB&M

USGS 7.5 min Quadrangle:
Mathison Peak

40' contour

1 inch = 474.68 feet

0 120 240 480 720 960
Feet

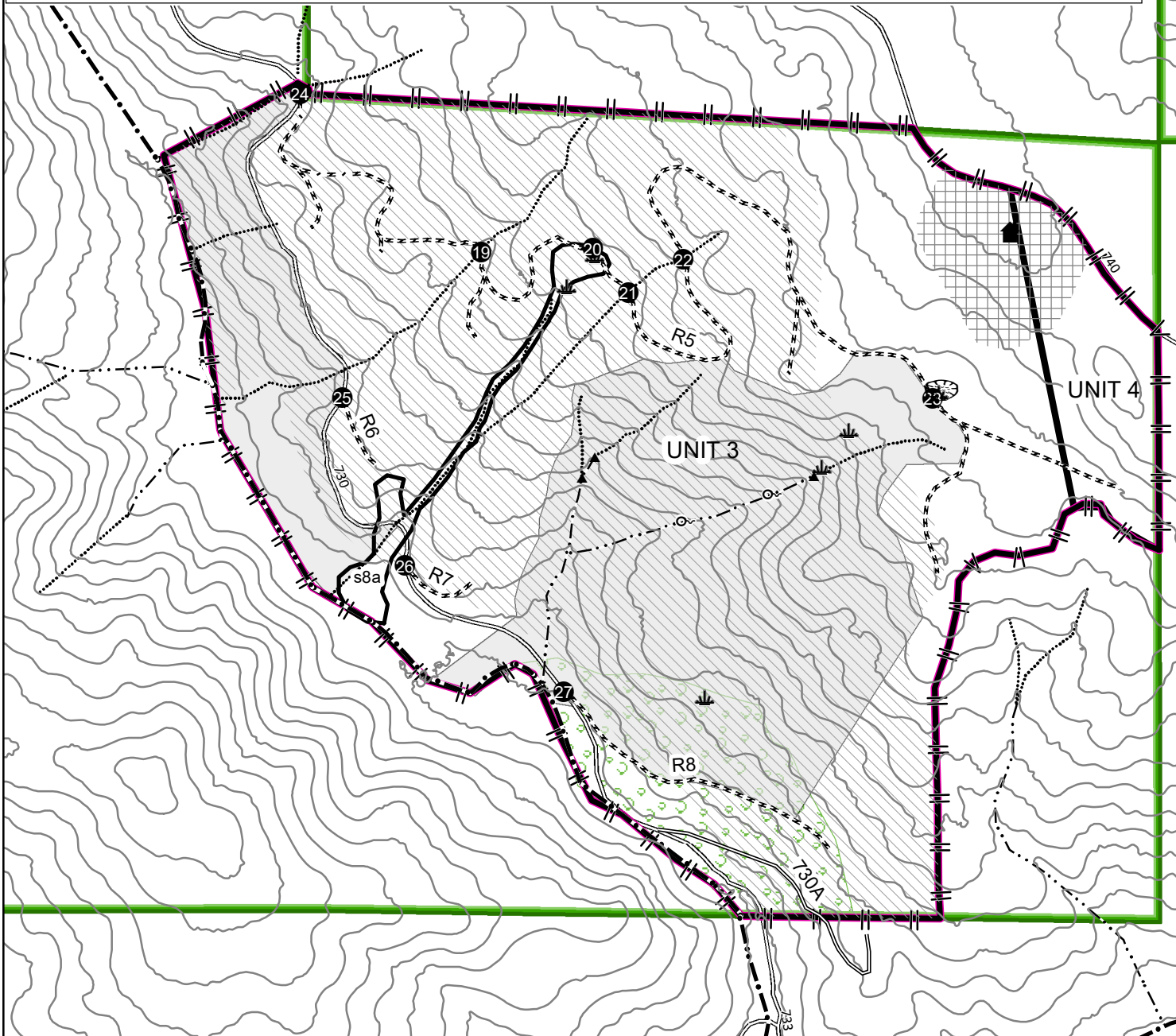
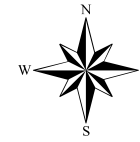

- THP Boundary
- JDSF Property Line
- Cable Ground
(all other areas tractor yarding with cable option)
- Map Point

Watercourse Classification

- Class I
(restorable salmonid spawning & rearing habitat)
- Class II
- Class III
- Pond
- Spring
- Wet Area

Stream Transitions

- one/two
- two/three

Roads Classification
(permanent and seasonal roads considered "public")

- Temporary Existing
- Temporary Proposed
- Existing Permanent Road
- Existing Seasonal Road

- House
- 250 foot fire hazard reduction zone
- Unit Boundary
- High EHR Rating
(all other areas moderate EHR rating)
- Sudden Oak Death Infestation
- s# Unstable Area

All areas are Single Tree Selection under LSD



JACKSON
DEMONSTRATION
STATE FOREST

4/19/2021 TN